

# Lake Mohave Ranchos #10 Lot 397

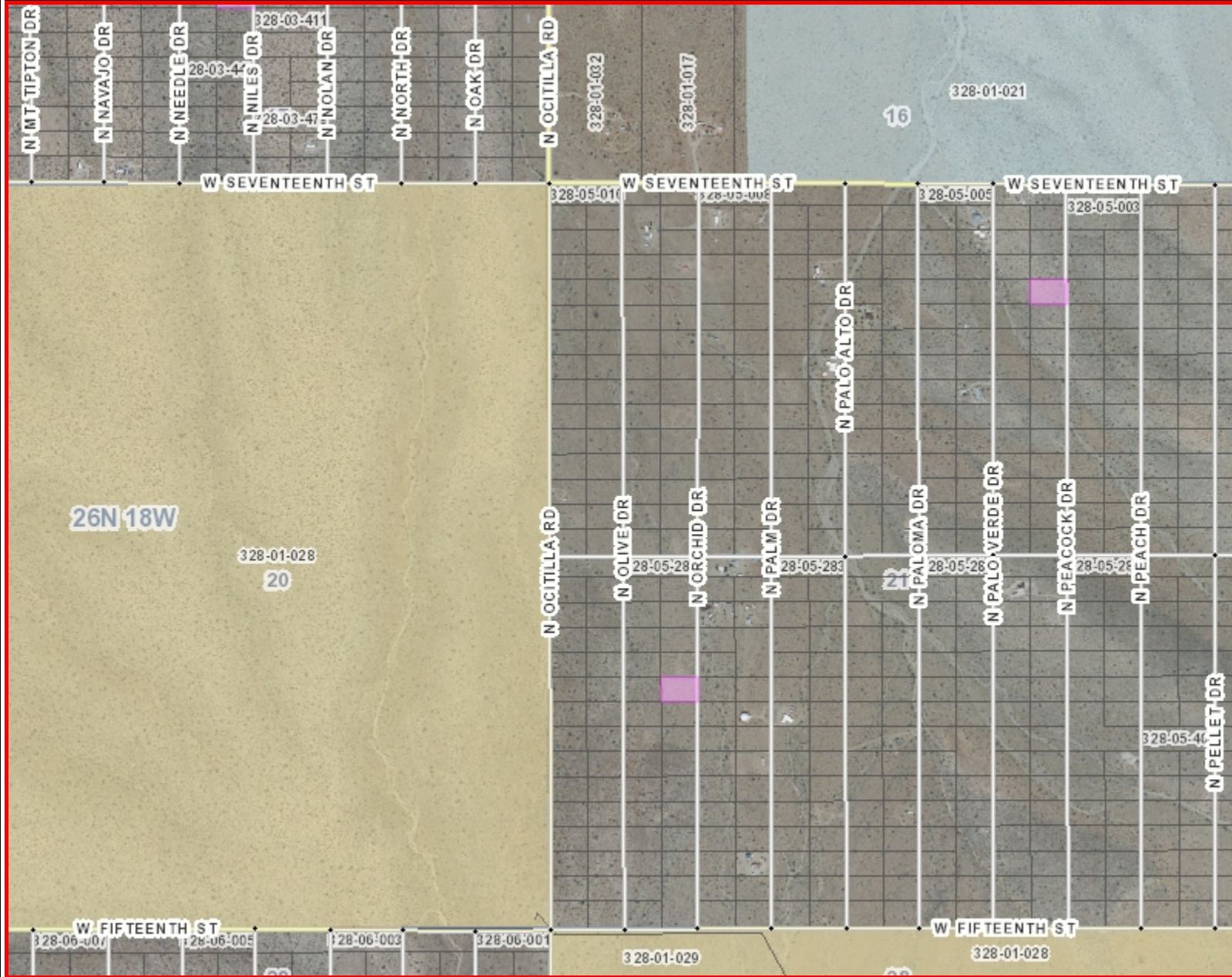

**Legend**

- ADOT Mileposts
- COUNTY Mileposts
- Sign Post Exists
- Calculated Measure
- Highways
- Main Arterials
- Collectors
- Local
- ⊥ Railroad
- (greater than 1:200,000 scale)
- Township/Range
- Section

**Surface Management**

- AZ Game and Fish
- Bureau of Land Management
- Bureau of Reclamation
- City or County Parks
- Indian Reservation
- Military Reservation
- National Parks
- National Wildlife Refuge
- Other
- Private
- State Parks
- State Trust
- US Forest Service

1: 15,556



0 1,296.3 2,592.6 Feet

(approximate scale)

Map Created: 4/24/2017

This map is a user generated static output from the Mohave County Interactive Map Viewer and is for general reference only. Data layers that appear on this map may or may not be accurate, current, or otherwise reliable. THIS MAP IS NOT TO BE USED FOR NAVIGATION, AS A LEGAL DOCUMENT, FOR PROPERTY DESCRIPTIONS, OR DETERMINATION OF LEGAL TITLE, AND SHOULD NEVER BE SUBSTITUTED FOR SURVEY OR DEED INFORMATION. The user agrees to comply with the Limitation of Use, and Assumption of Risk as stated in the full disclaimer at <http://gis.mohavecounty.us>

**Notes:**  
\$3,000

Take 19th St East (right) off Pierce Ferry Rd. Turn right on Ocotillo Rd. Turn left on 17th St. Go to Orchid turn right. Go about